

RW GY32 Part B Sub-Recipient Kickoff Meeting April 6, 2022

Washington DC EMA Ryan White HIV/AIDS Program Data Management

Hodan Eyow, PhD, MPH, CPH
Public Health Analyst
Care and Treatment Division

OUTLINE

- Ryan White Data Management Review
 - Ryan White Client-Level Data Annual Reporting Cycle
 - Data Reporting for Grant Year 32
 - Continued Program Income Client Level Data Requirement
 - Minimum required Data Elements for Ryan White Services Report
 - Grant Year 30 Aggregate Data Overview

Annual Data Reporting Timeline

- ***Client-Level Data Report (Monthly)*** - due no later than 10th business day for preceding month
 - ***Submitted to HAHSTA only***
- ***Mid-Year Ryan White Services Report (bi-annually)*** - Due last Thursday in August
 - ***Submitted to HAHSTA only***
- ***Annual Ryan White Services Report (annually)**** - Due Last Thursday in February
 - ***Submitted to HRSA/HAB in the Electronic Handbook (EHB)***
- ***Data Improvement Project (annually)***- Due 30 days before the end of the program year

* Inclusion criteria for this requirement. All providers are recommended to participate.

Grant Year 32 – Continuation of Eligible Services Reporting and Program Income

- GY32 will continue with the submission of client level data for RWHAP eligible clients that received an allowable service funded through RWHAP-related expenditures (Pharmaceutical Rebates and Program Income)
- All providers are required to report data on RWHAP clients who receive services funded by program income and pharmaceutical rebates, which are generated as a result of the RWHAP award

Scenario: RWHAP subrecipient funded by RWHAP Parts A, B, and C provides OAHS, MCM, mental health, substance abuse services, and EIS.

Service Category	Funding Streams	Current RSR Reporting	Eligible Services RSR Reporting
Outpatient Ambulatory Health Services (OAHS)	Part A, Part B	All RWHAP eligible clients	All RWHAP eligible clients
Medical Case Management (MCM)	Part A, Pharmaceutical rebates, Part C	All RWHAP eligible clients	All RWHAP eligible clients
Substance Abuse Services	Pharmaceutical rebates	No client level reporting	All RWHAP eligible clients
Mental Health Services	SAMHSA	No client level reporting	No client level reporting
Early Intervention Services	Program Income	No client level reporting	All RWHAP eligible clients

RW Required Data Elements Per Funded Service Category

• report the data element

Client-Level Data Elements	Outpatient/Ambulatory Health Services	Medical Case Management	Oral Health Care	Early Intervention Services	Home Health Care	Home and Community-Based Health Services	Hospice Services	Mental Health Services	Medical Nutrition Therapy	Substance Abuse Outpatient Care	AIDS Pharmaceutical Assistance	Health Insurance Premium and Cost-Sharing Assistance	Non-Medical Case Management	Child Care Services	Emergency Financial Assistance	Food Bank/Home-Delivered Meals	Health Education/Risk Reduction	Housing	Linguistics Services	Medical Transportation	Outreach Services	Other Professional Services	Psychosocial Support Services	Referral for Health Care and Support Services	Rehabilitation Services	Respite Care	Substance Abuse Services (residential)	EHE	Rationale
Client Demographics																													
Year of birth	*	*	*	*	*	*	*	*	*	*	*	*	*	*	*	*	*	*	*	*	*	*	*	*	*	*	*	*	2.6
Ethnicity	*	*	*	*	*	*	*	*	*	*	*	*	*	*	*	*	*	*	*	*	*	*	*	*	*	*	*	*	2.3.6
Hispanic subgroup	*	*	*	*	*	*	*	*	*	*	*	*	*	*	*	*	*	*	*	*	*	*	*	*	*	*	*	*	2.3.6
Race	*	*	*	*	*	*	*	*	*	*	*	*	*	*	*	*	*	*	*	*	*	*	*	*	*	*	*	*	3.6
Asian subgroup	*	*	*	*	*	*	*	*	*	*	*	*	*	*	*	*	*	*	*	*	*	*	*	*	*	*	*	*	3.6
NHPI subgroup	*	*	*	*	*	*	*	*	*	*	*	*	*	*	*	*	*	*	*	*	*	*	*	*	*	*	*	*	3.6
Gender	*	*	*	*	*	*	*	*	*	*	*	*	*	*	*	*	*	*	*	*	*	*	*	*	*	*	*	*	2.3.6
Sex at birth	*	*	*	*	*	*	*	*	*	*	*	*	*	*	*	*	*	*	*	*	*	*	*	*	*	*	*	*	2.3.6
Health coverage	*	*	*	*	*	*	*	*	*	*	*	*	*	*	*	*	*	*	*	*	*	*	*	*	*	*	*	*	2.6
Housing status	*	*	*	*	*	*	*	*	*	*	*	*	*	*	*	*	*	*	*	*	*	*	*	*	*	*	*	*	2.6
Housing status collection date	*	*	*	*	*	*	*	*	*	*	*	*	*	*	*	*	*	*	*	*	*	*	*	*	*	*	*	*	2.6
Federal poverty level percent	*	*	*	*	*	*	*	*	*	*	*	*	*	*	*	*	*	*	*	*	*	*	*	*	*	*	*	*	2.6
HIV/AIDS status	*	*	*	*	*	*	*	*	*	*	*	*	*	*	*	*	*	*	*	*	*	*	*	*	*	*	*	*	2.3
Client risk factor	*	*	*	*	*	*	*	*	*	*	*	*	*	*	*	*	*	*	*	*	*	*	*	*	*	*	*	*	6
Vital status	*	*	*	*	*	*	*	*	*	*	*	*	*	*	*	*	*	*	*	*	*	*	*	*	*	*	*	*	4.5
HIV diagnosis year (for new clients)	*	*	*	*	*	*	*	*	*	*	*	*	*	*	*	*	*	*	*	*	*	*	*	*	*	*	*	*	2.3
New Client	*	*	*	*	*	*	*	*	*	*	*	*	*	*	*	*	*	*	*	*	*	*	*	*	*	*	*	*	1.6
Received services previous year	*	*	*	*	*	*	*	*	*	*	*	*	*	*	*	*	*	*	*	*	*	*	*	*	*	*	*	*	3.4.6
Client Clinical Data																													
First outpatient/ambulatory health service visit date	*	*	*	*	*	*	*	*	*	*	*	*	*	*	*	*	*	*	*	*	*	*	*	*	*	*	*	*	2.3.4
Outpatient ambulatory health service visits and dates	*	*	*	*	*	*	*	*	*	*	*	*	*	*	*	*	*	*	*	*	*	*	*	*	*	*	*	*	3.4
CD4 counts and dates	*	*	*	*	*	*	*	*	*	*	*	*	*	*	*	*	*	*	*	*	*	*	*	*	*	*	*	*	3.4
Viral load counts and dates	*	*	*	*	*	*	*	*	*	*	*	*	*	*	*	*	*	*	*	*	*	*	*	*	*	*	*	*	3.4
Prescribed ART	*	*	*	*	*	*	*	*	*	*	*	*	*	*	*	*	*	*	*	*	*	*	*	*	*	*	*	*	3.4
Screened for syphilis	*	*	*	*	*	*	*	*	*	*	*	*	*	*	*	*	*	*	*	*	*	*	*	*	*	*	*	*	3
Pregnant	*	*	*	*	*	*	*	*	*	*	*	*	*	*	*	*	*	*	*	*	*	*	*	*	*	*	*	*	2.3.4
Date of first positive HIV test (for clients with new HIV diagnosis)	*	*	*	*	*	*	*	*	*	*	*	*	*	*	*	*	*	*	*	*	*	*	*	*	*	*	*	*	1.3.4.5.6
Date of OAHs visit after first positive HIV test	*	*	*	*	*	*	*	*	*	*	*	*	*	*	*	*	*	*	*	*	*	*	*	*	*	*	*	*	1.3.4.5

- Chart shows the minimally required data elements for successfully reporting Client Level data into the Annual Ryan White Services Report
- The **additional data elements required by HAHSTA** particularly for MCM and NMCM providers can be found in the Client Level Data Requirements table

CUSTOMERS UTILIZING RYAN WHITE SERVICES IN 2020

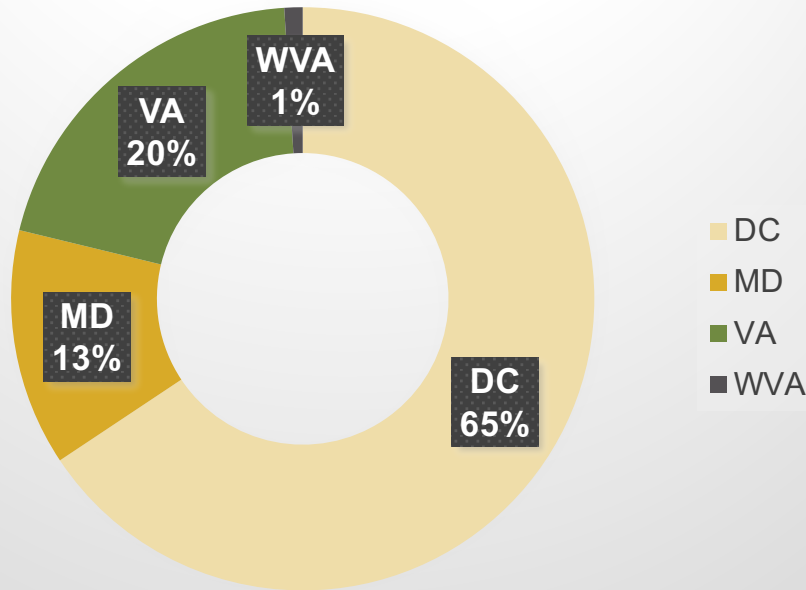

11,372 Clients

- DC 7,436 65%
- MD 1,518 13%
- VA 2,512 22%
- WV 150 1%

Notable finding

7.4% decrease in the total number of EMA RW customers from the 2019 Ryan White Services Report (RSR) client level data

Characteristics of RW Clients Served in 2020, By Gender (N=11,372)

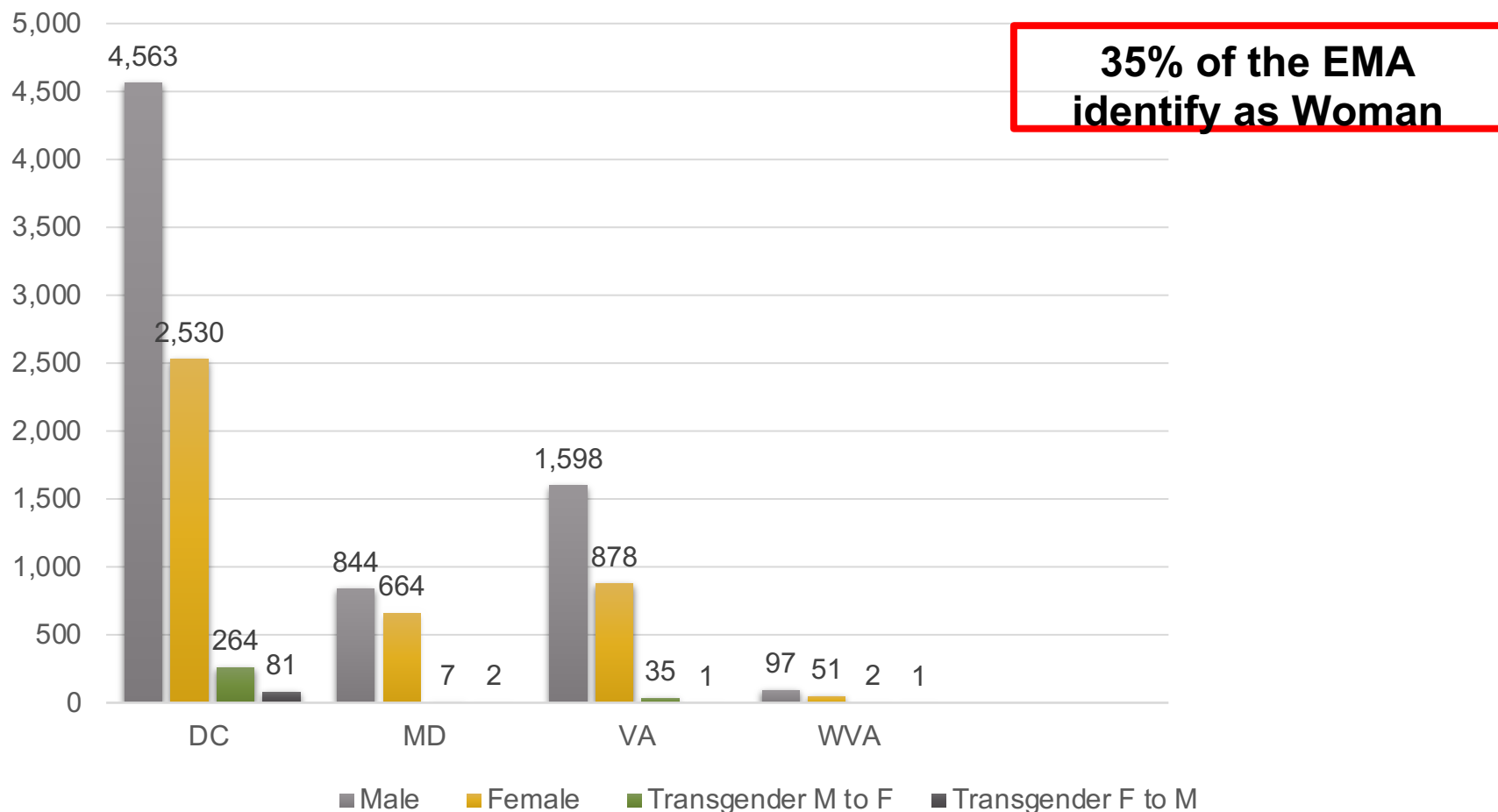

Characteristics of RW Clients Served in 2020, By Age Groups (N=11,372)

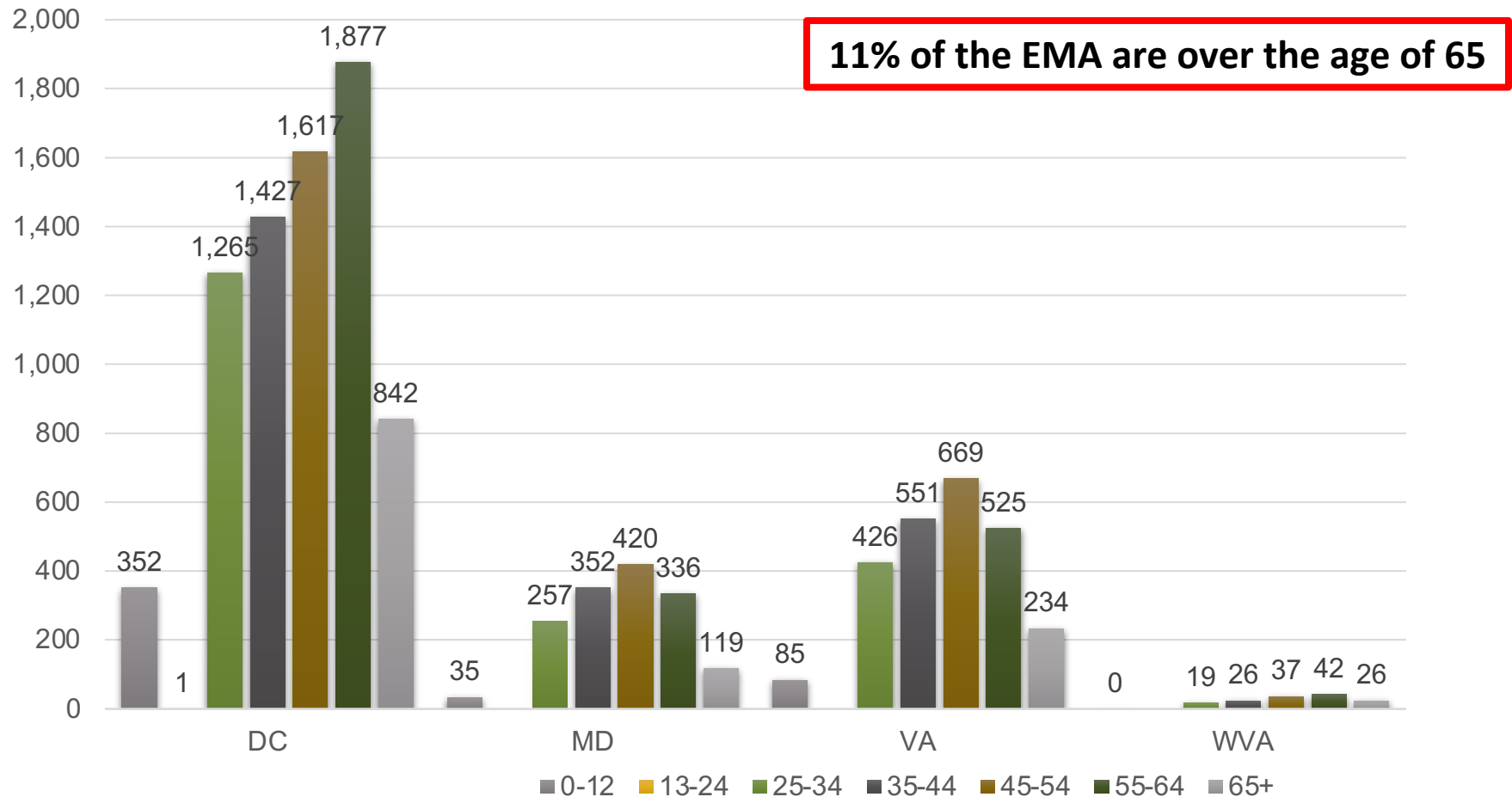

Characteristics of RW Clients Served in 2020, By Race (N=11,372)

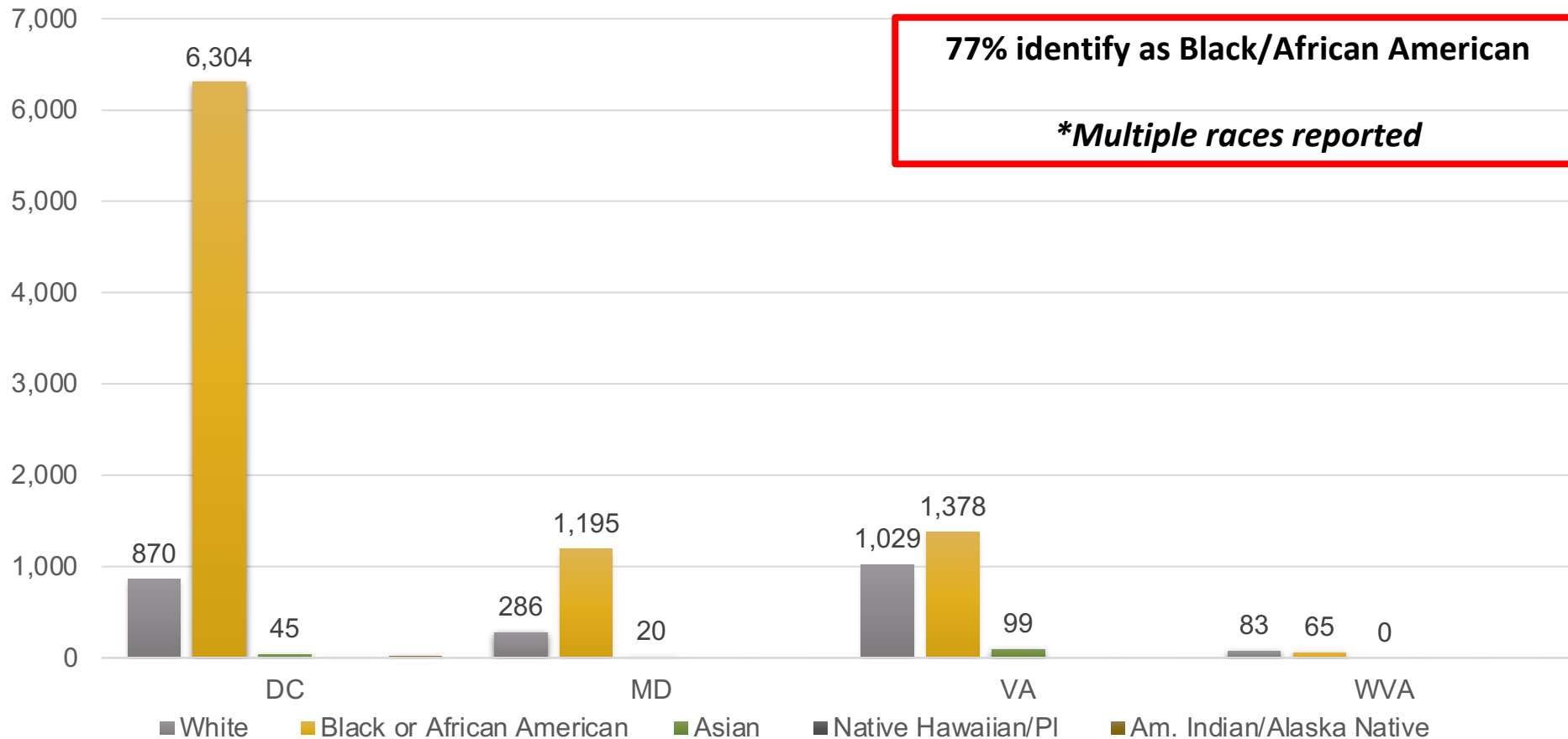

Characteristics of RW clients served in 2020, By Ethnicity (N=11,372)

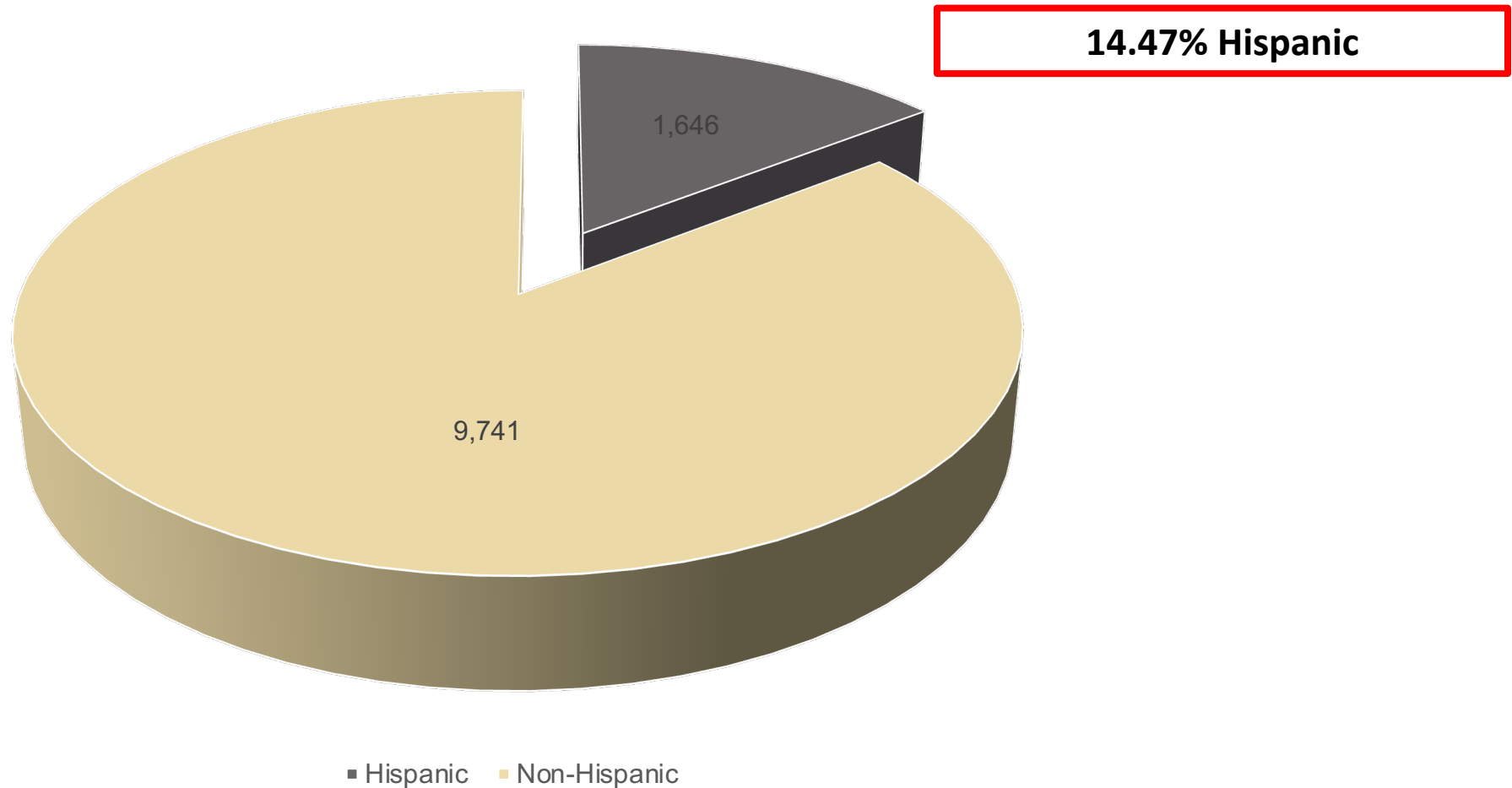

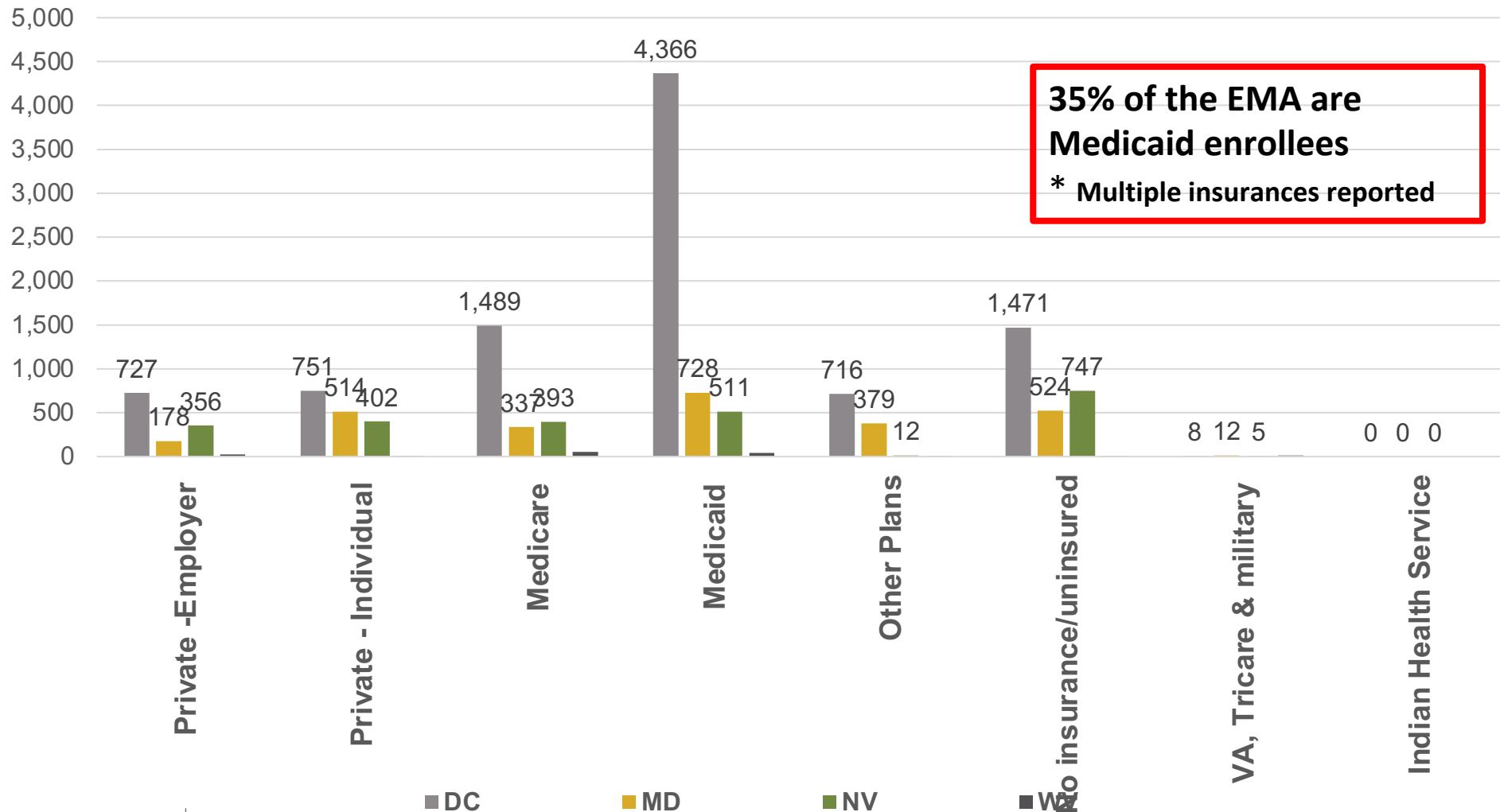

Medical Insurance for RW Clients in 2020, (N=11,372)

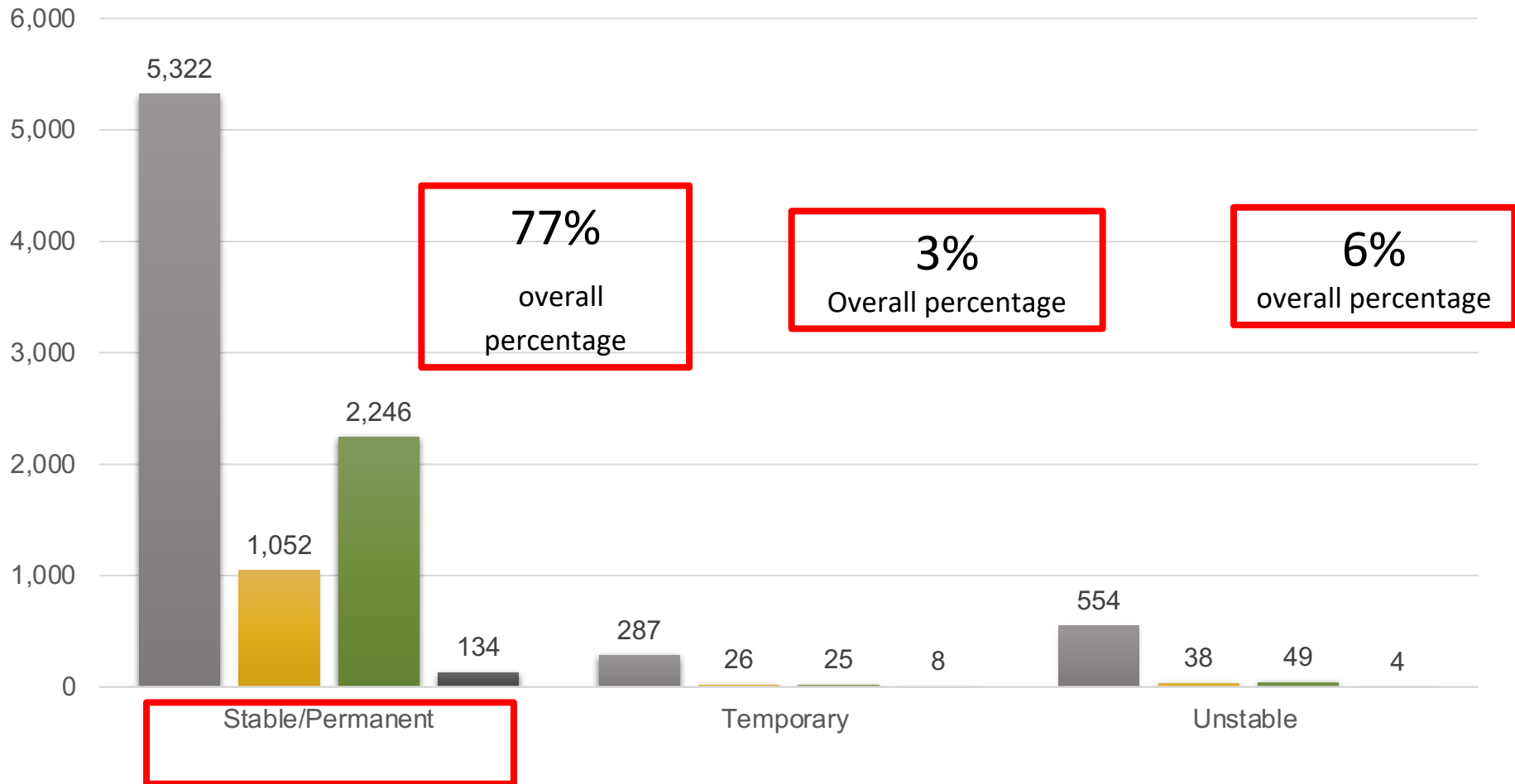

Characteristics of RW Clients Served in 2020, By Known Housing Status (N=11,372)



EMA Top 10 Ranked Service Categories, 2020

Rank	Service Category	Percent of Total
1	Early Intervention Services	68%
2	Case-Management, Non-Medical	34%
3	Emergency Financial Assistance	13% 
4	Outpatient Ambulatory Health Services	11%
5	Food Bank/ Home-delivered Meals	10%
6	Medical Case Management	8%
7	Medical Transportation	4% 
8	Oral Health	3%
9	Medical Nutrition Therapy	2.6%
10	Mental Health	2%

* Unit Based Cost Service Categories

THE HIV CARE CONTINUUM

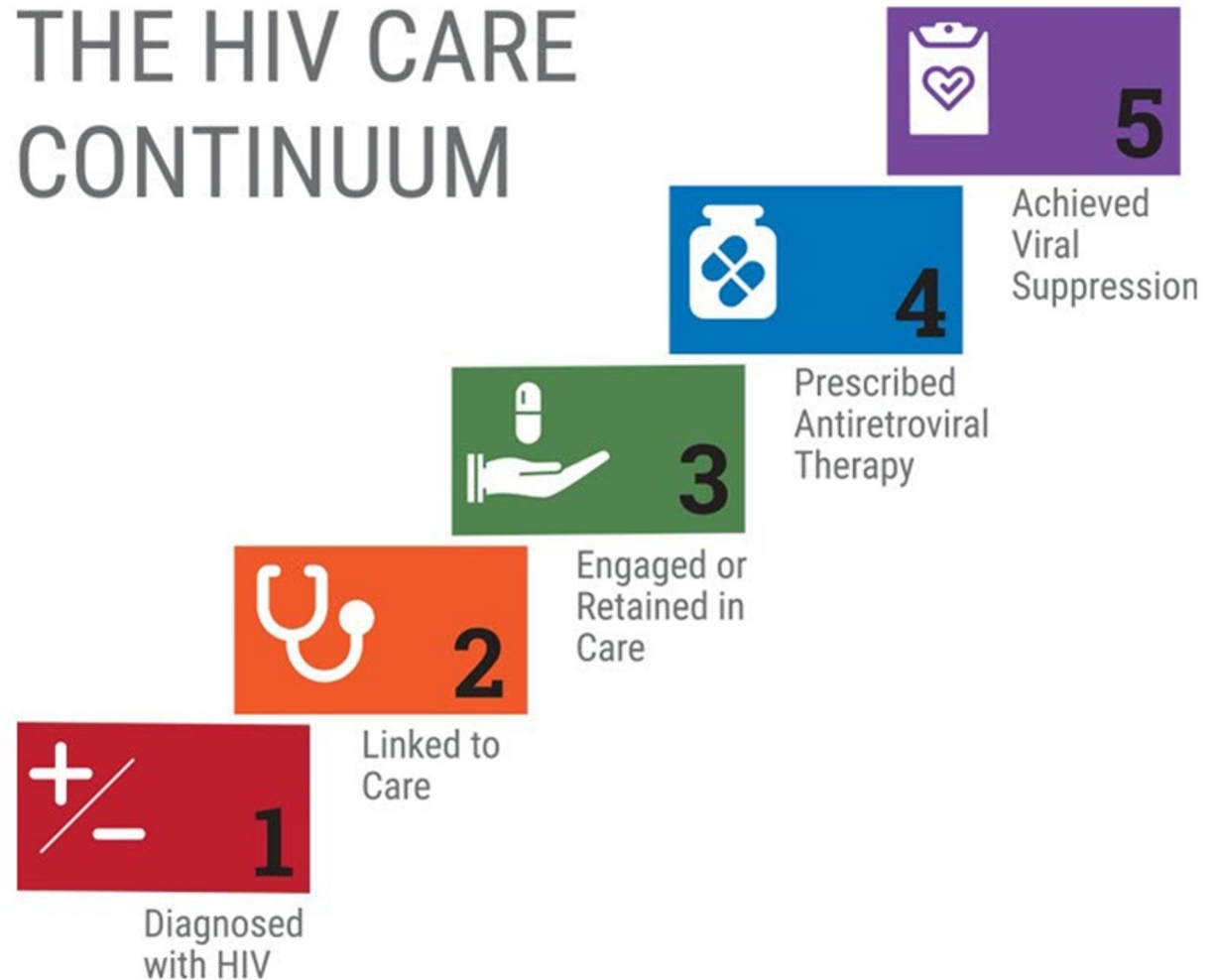

EMA Continuum of Care 2013-2020

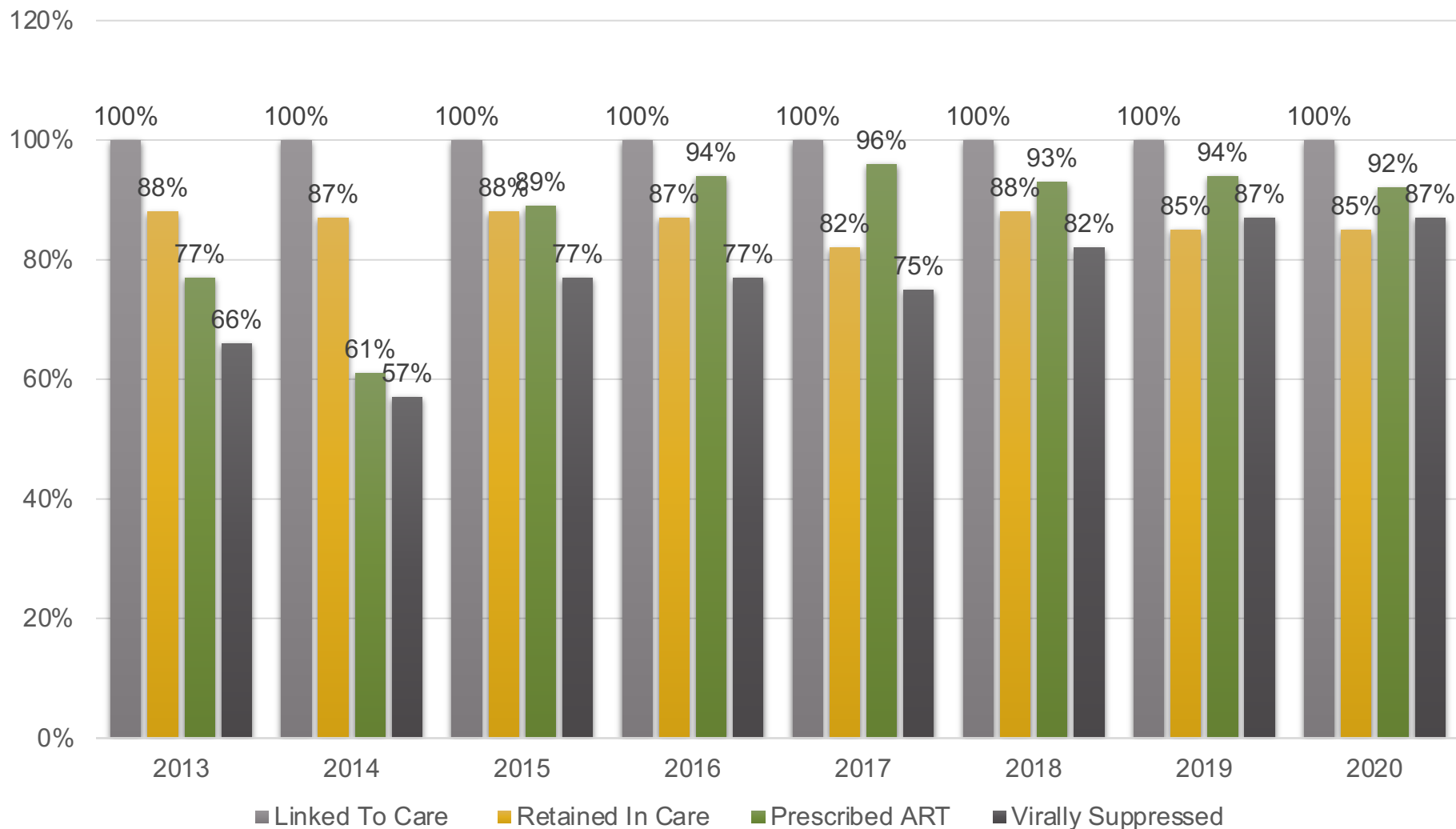

PRIVACY & SECURITY STATEMENT

The District of Columbia is committed to protecting the privacy of all visitors to any of our websites through the following practices.

Collection and Use of Online Information

When you visit our website, certain data, such as your computer's unique Internet protocol (IP) address, will be automatically collected and sent to the servers that support our website system to help us provide better service and a more effective website. In addition, as part of these efforts, sections of this site may place a small text file (typically only a few bytes) on your hard drive to allow us to identify your computer. We will not attempt to read any additional information on your hard drive, and we do not combine collected information with other personal information to determine your identity or your email address.

In order to visit certain areas of this site, or to use certain services, you may be asked to provide personal information, such as your name, address, or gender. If you are making a payment, we may ask for your credit card number and billing address. If you decline to provide requested information, our ability to serve you may be limited. But you will still be able to visit the site and take advantage of the wealth of information it offers.

Secure Transmissions

Please be assured that this site is equipped with security measures to protect the information you provide us. We encrypt credit card numbers and other data that must remain secure to meet legal requirements.

Protection of Personal Information

Your individual identifying information will not be shared, sold, or transferred to any third party without your prior consent, or unless it is required by law. It is available to District web development employees only for the purpose of maintaining the DC.Gov web portal and improving the site visitor experience.

Other Sites

The District of Columbia's privacy policy extends to District government websites only. If you access another organization's website through the www.dc.gov/website, you should read that organization's privacy policy to determine its website practices.

Note: The District's Affordable Care Act website, DC Health Link, is found at dchealthlink.com. DC Health Link is operated by the DC Health Benefit Exchange Authority (the "Authority"). The DC Health Benefit Exchange Authority's privacy and security policies can be found at hbx.dc.gov/node/716092 and its privacy and security policies for exchange operations can be found at hbx.dc.gov/node/716102.

Questions?

Speaker Contact Information:

Contact: Hodan Eyow, PhD MPH CPH

hodan.eyow@dc.gov

Public Health Analyst/ RW Data Manager

HAHSTA/ Care and Treatment

DC | HEALTH

GOVERNMENT OF THE DISTRICT OF COLUMBIA

899 North Capitol Street NE, 5th Fl, Washington, DC 20002

 dchealth.dc.gov



@_DCHealth



dchealth



DC Health

For more information on the District's COVID-19 response, visit coronavirus.dc.gov